HOJE, O PAI NO BARCO ESTÁ

Ítalo Leme | 2024

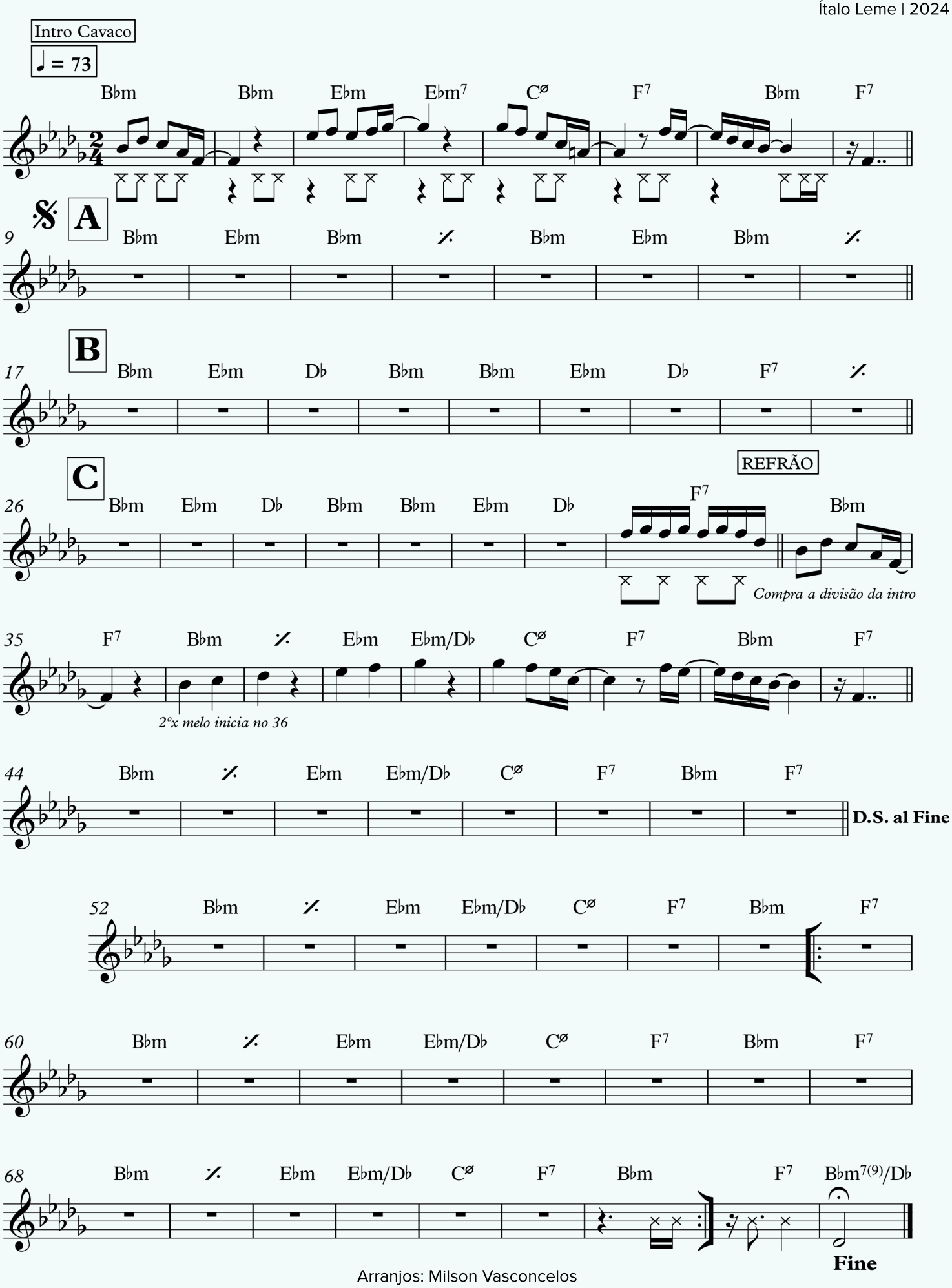

Arranjos: Milson Vasconcelos