SAMBA SAGRADO

Ítalo Leme | 2025

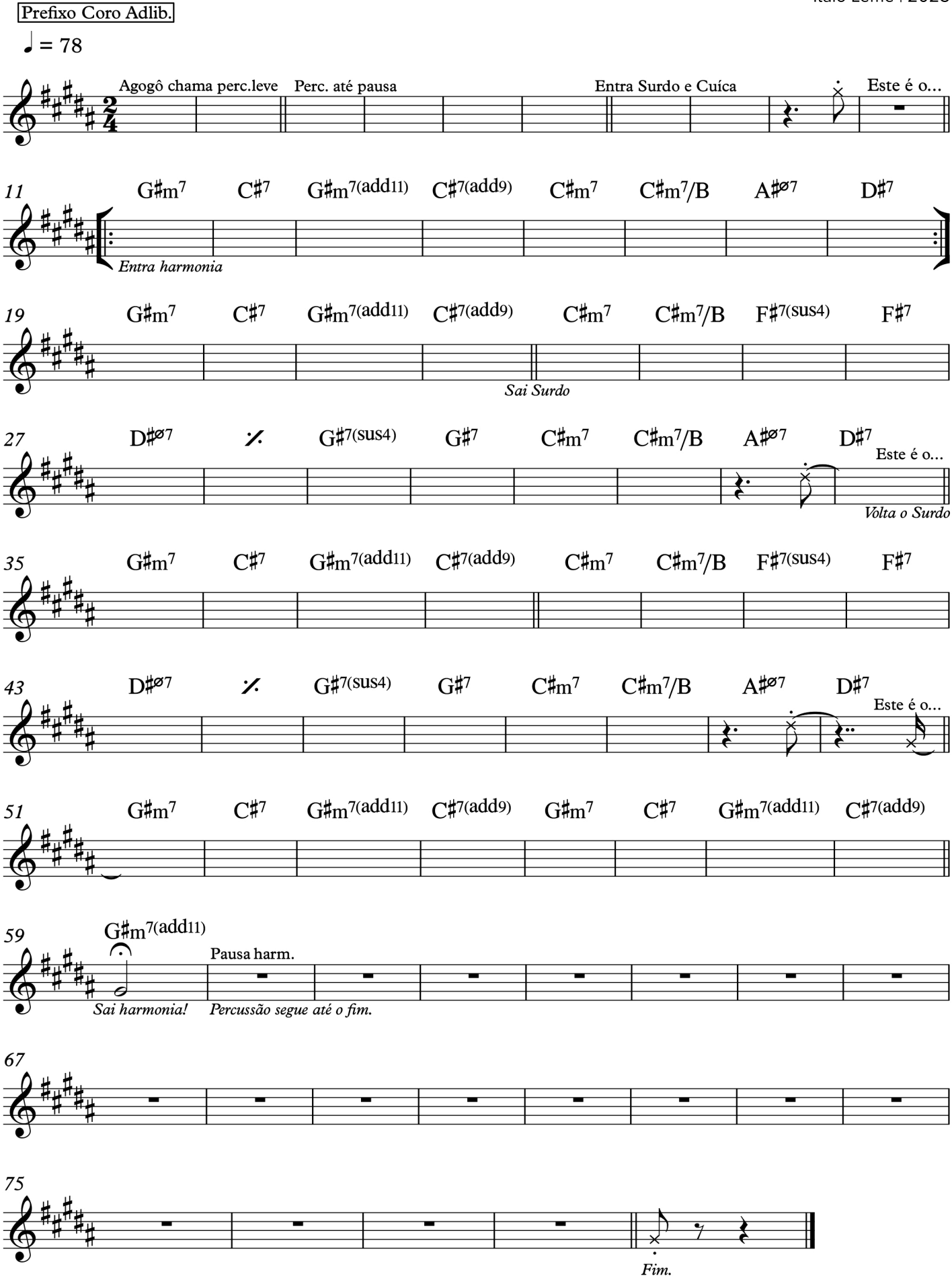

Arranjos: Milson Vasconcelos